

**SPAZIO
UFFICI POLIZIA LOCALE**

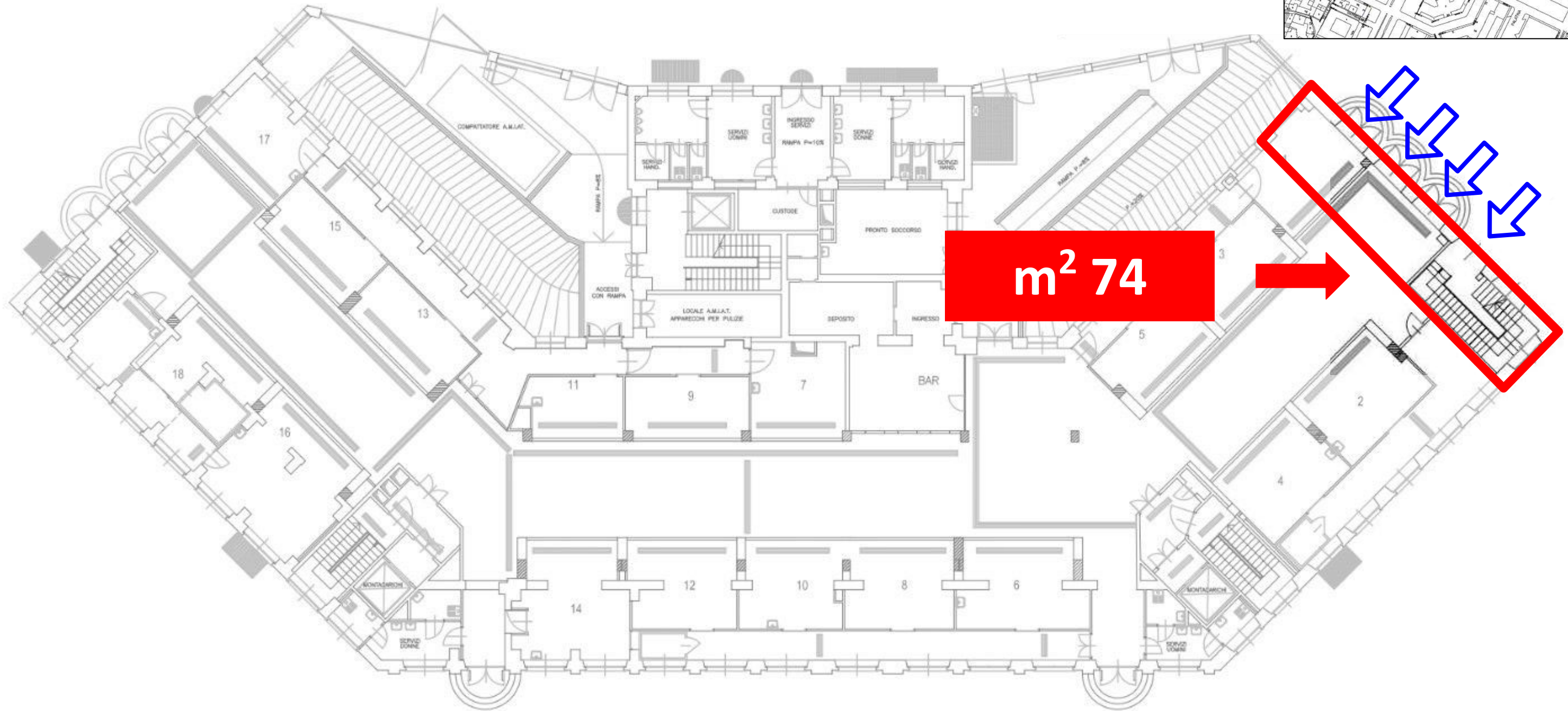

Allegato D15 - Porta Palazzo Mercato Coperto Ittico - Piano terra rialzato (1° f.t.)

SPAZIO
UFFICI POLIZIA LOCALE

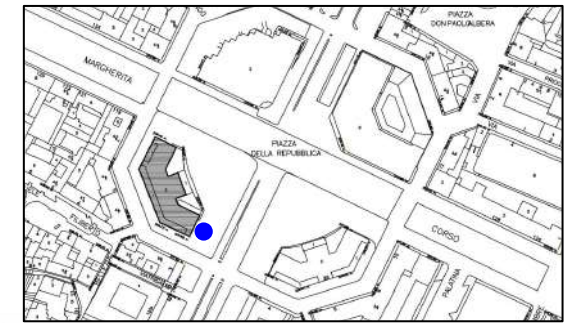
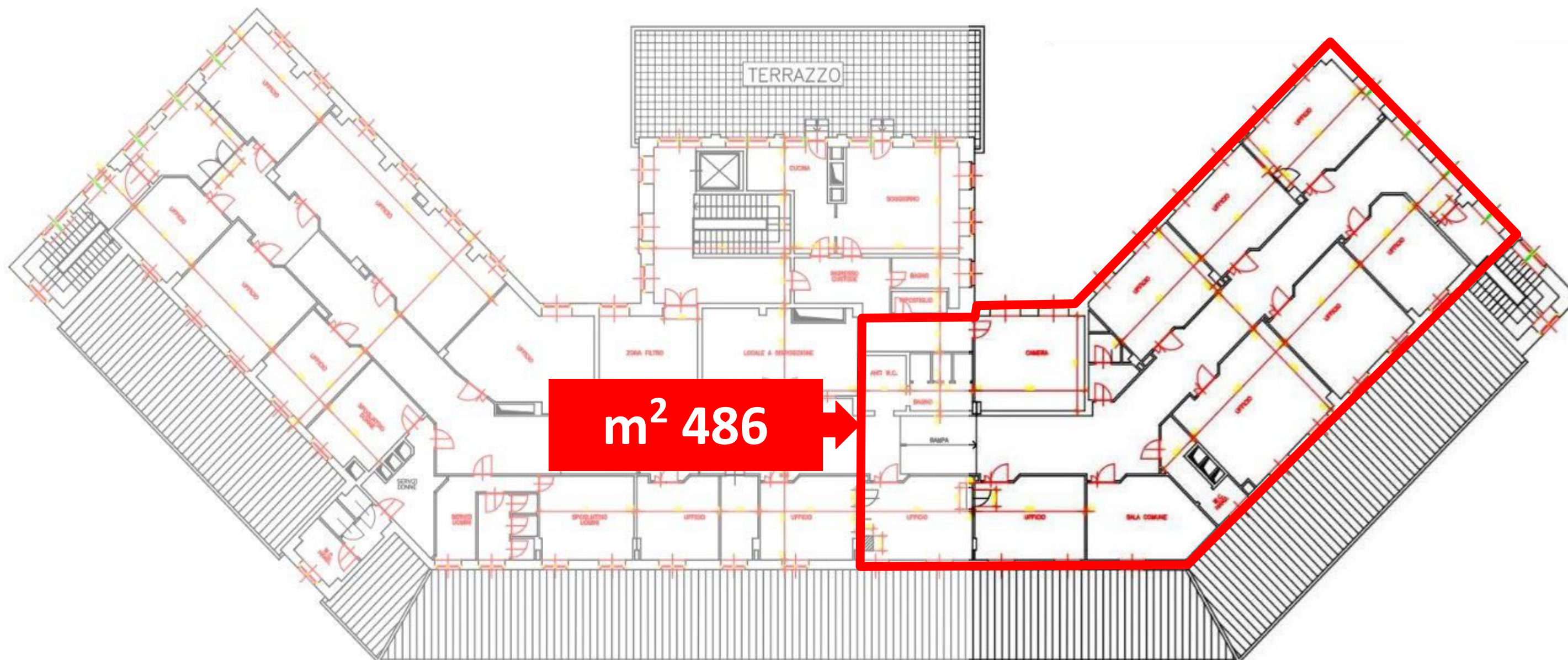
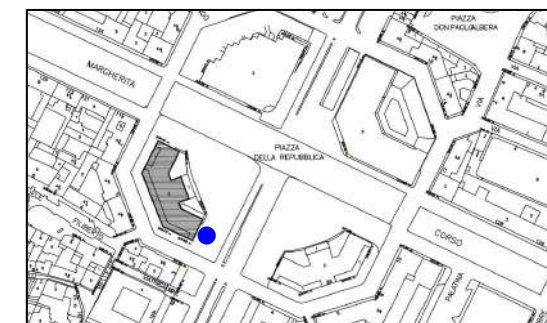

Allegato D15 - Porta Palazzo Mercato Coperto Ittico - Piano primo (2° f.t.)