



CITTA' DI TORINO



AII. 2/A

**PLANIMETRIE IMPIANTO SPORTIVO COMUNALE SITO  
IN VIA ANDREA SANSOVINO 146 e 148/A - STRADA  
ALTESSANO 58/A, TORINO**

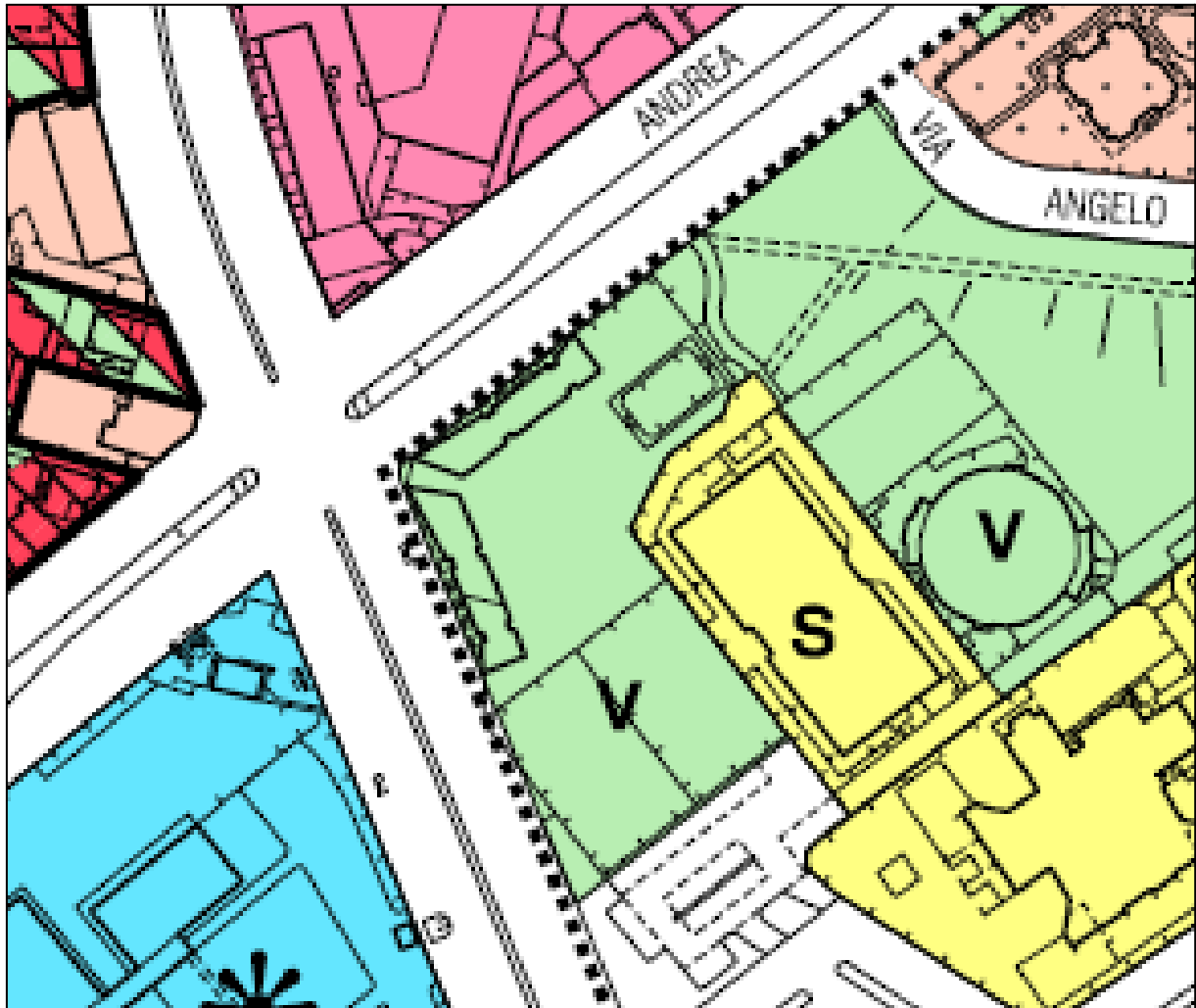

Estratto del P.R.G. della città di Torino

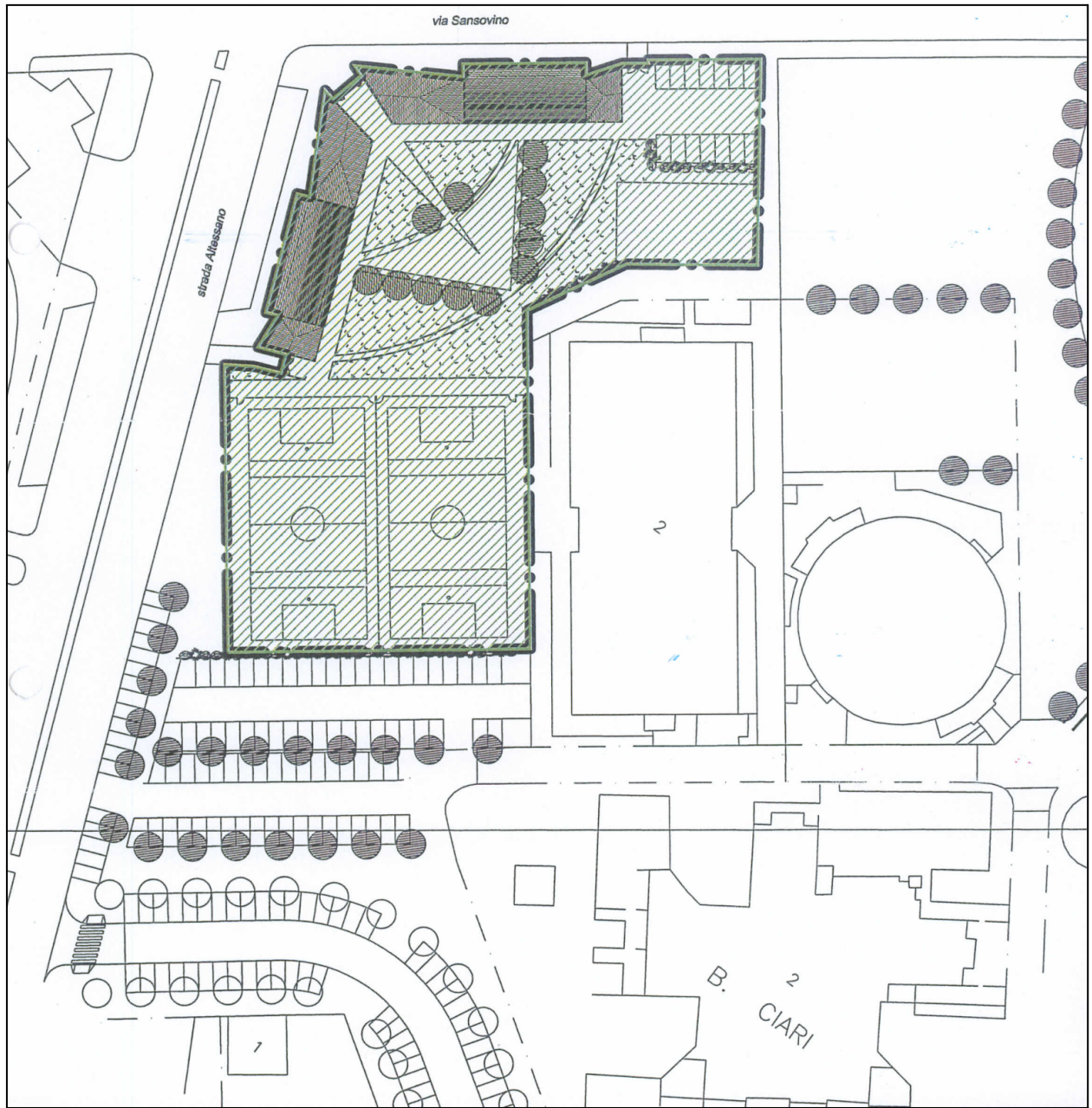

**Planimetria generale 1**

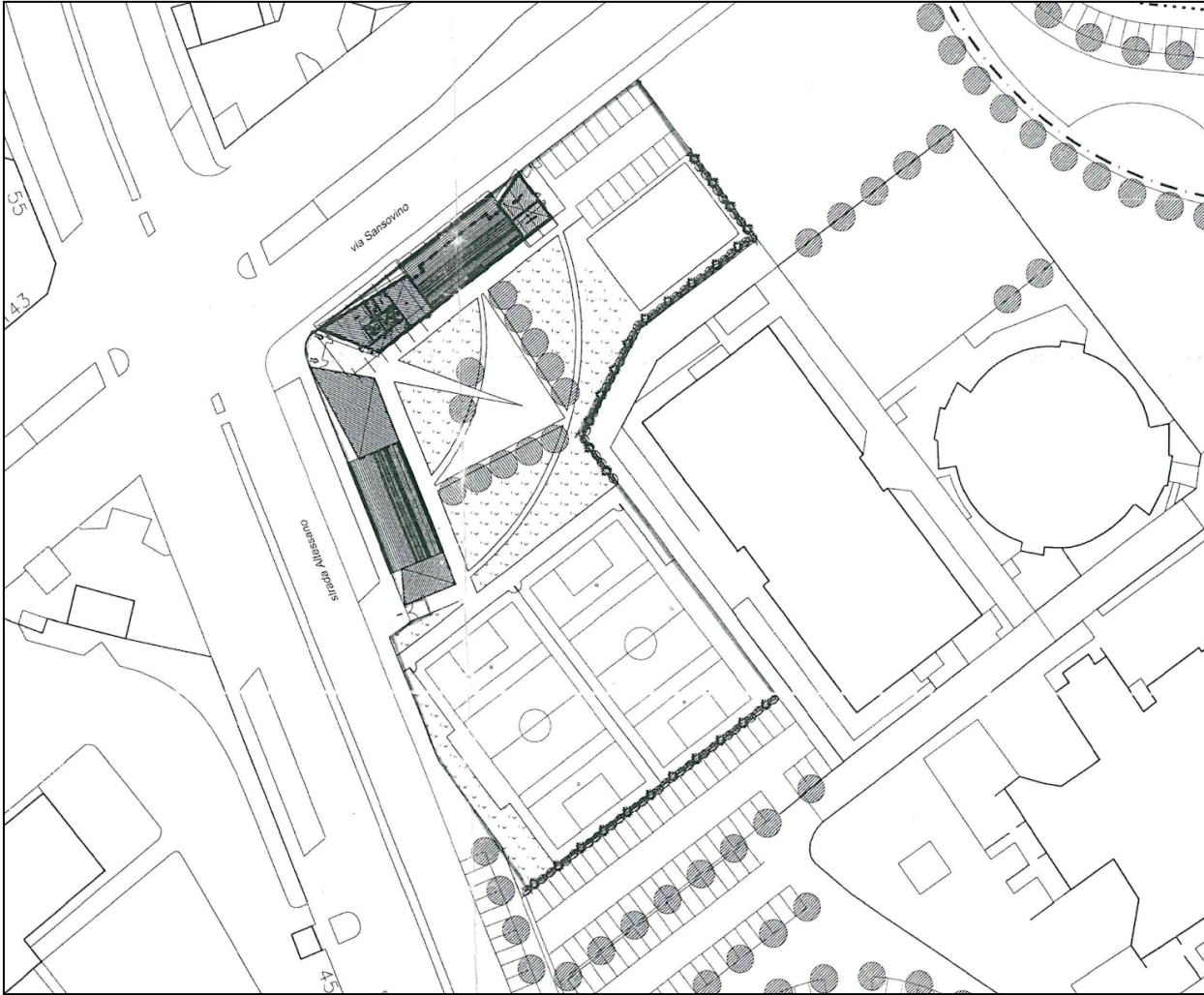

**Planimetria generale 2**

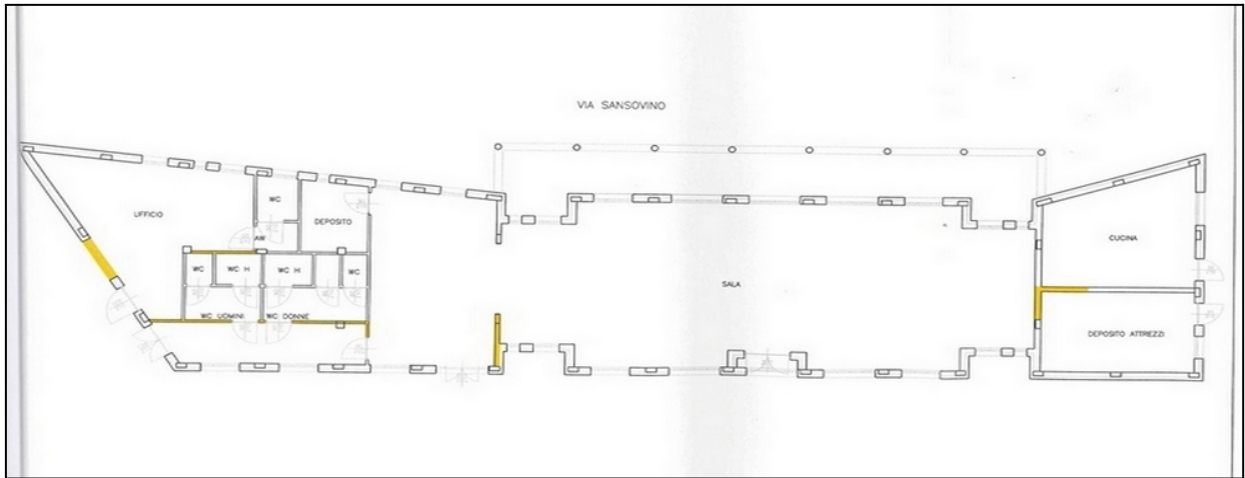

**Pianta edificio lato via Andrea Sansovino**

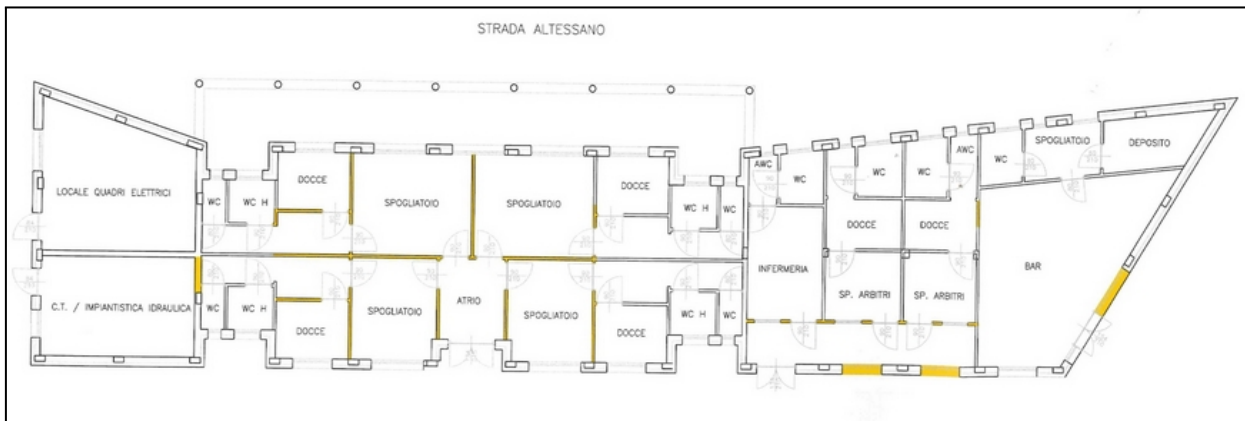

**Pianta edificio lato strada Altessano**