CITTÀ DI TORINO

DIVISIONE SERVIZI TECNICI – COORDINAMENTO
SERVIZIO EDIFICI COMUNALI GESTIONE TECNICA

PROGETTO CO-CITY – UIA (URBAN INNOVATIVE ACTIONS)
MANUTENZIONE E MESSA IN SICUREZZA
FABBRICATO VIA CUMIANA N°15

Gruppo di progettazione

progettista opere edili: arch. Roberta Bosso
progettista opere edili: ing. Bernardino Fiorito
progettista strutturale : ing. Armando Pirello
progettista impiantistico-elettrico: p.i. Mauro Raimondo
p.i. Laura Ianarra
progettista impianto elettrico: p.i. Pietro Lovecchio
collaboratore opere edili: geom. Stefano Mozzer

Responsabile del Procedimento
Dirigente Servizio Tecnico
ing. Eugenio Borbonio

Coordinatori Sicurezza per la Progettazione

ing. Rocco Pietrofesa

arch. Massimo Cassoso

PROGETTO ESECUTIVO

OGGETTO
PIANO DI SICUREZZA E COORDINAMENTO
PLANIMETRIE E SCHEMI APPRESTAMENTI 2
APPRESTAMENTI, SEGNALETICA, PREDISPOSIZIONE ECC..

NOME-FILE Scala Plot
1:1
SCALA
1:100

REV	MODIFICHE	DATA	REDATTO	CONTROLLATO	ELABORATO
0					PSC_T03
1					
2					
3					
4					

ESTRATTO DI MAPPA 1:1000

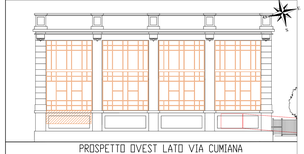

PROSPETTO OVEST LATO VIA CUMIANA

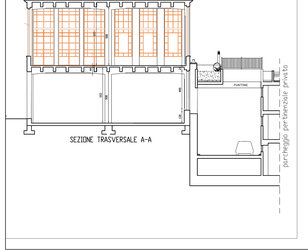
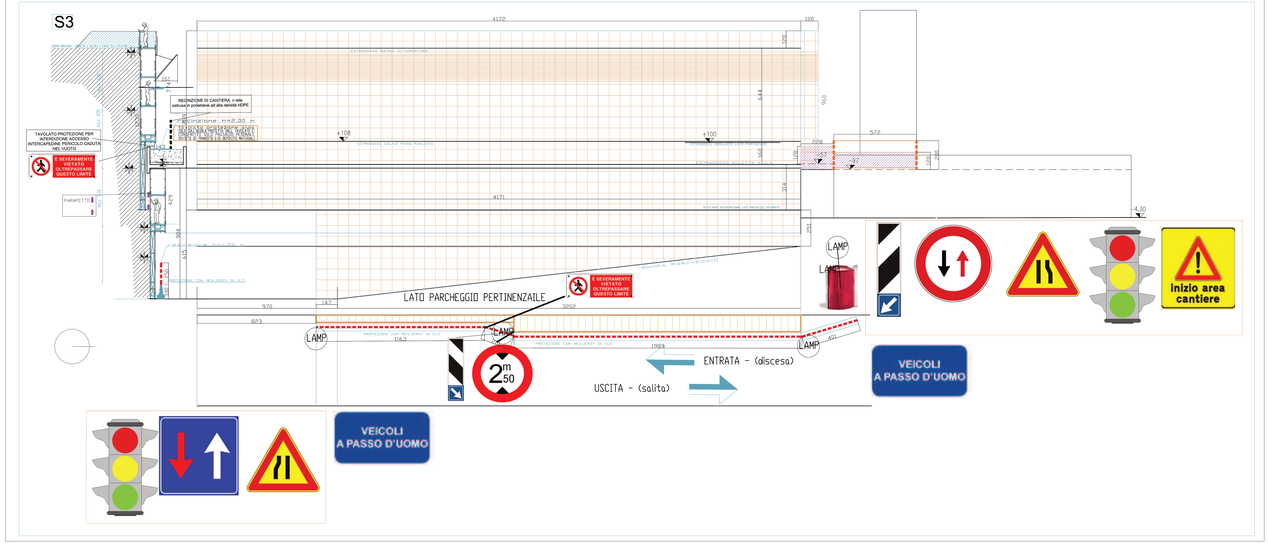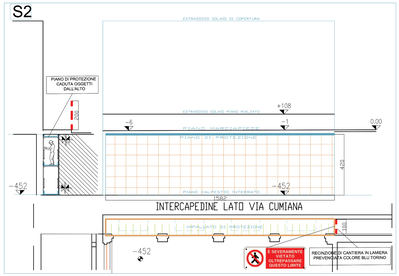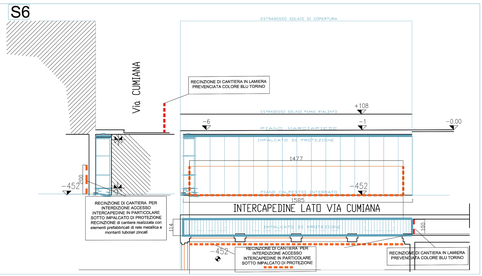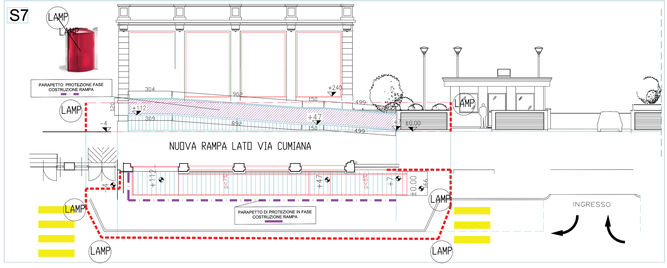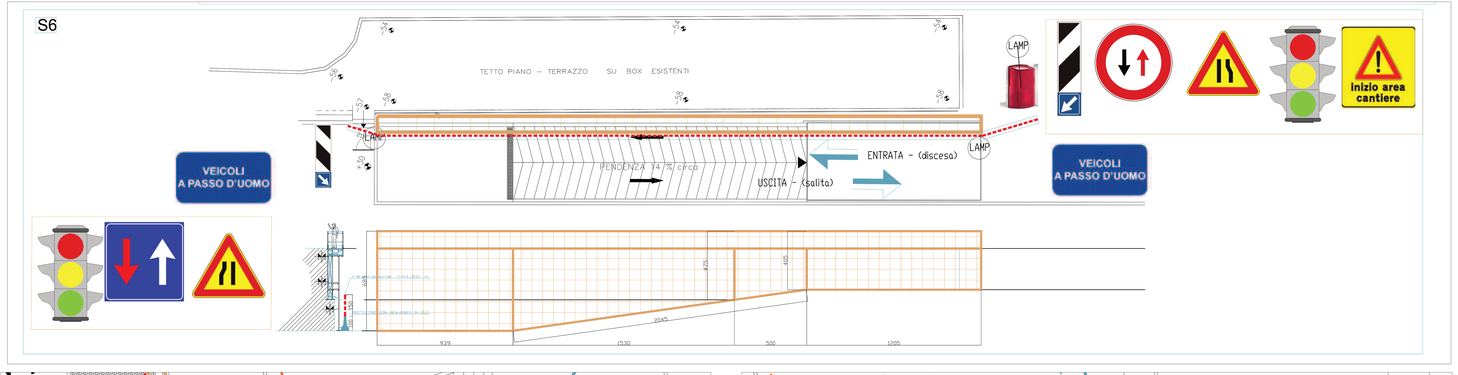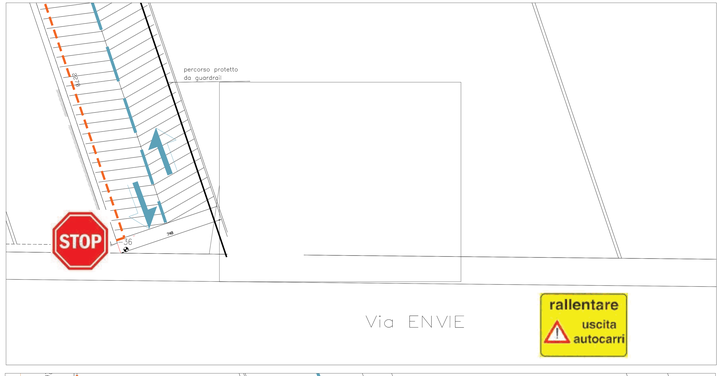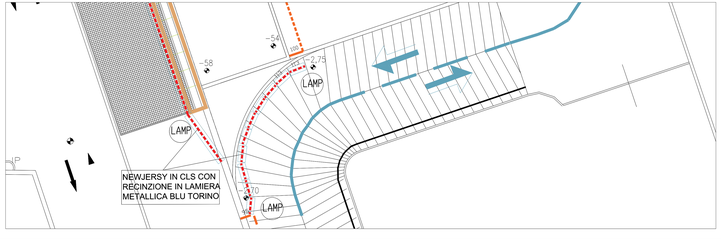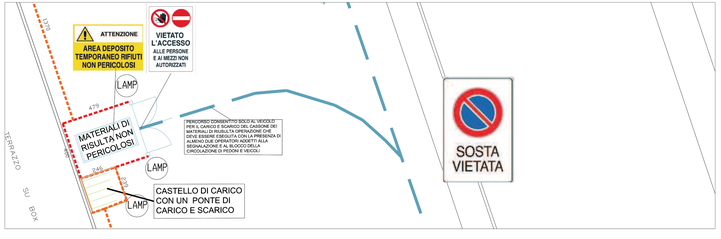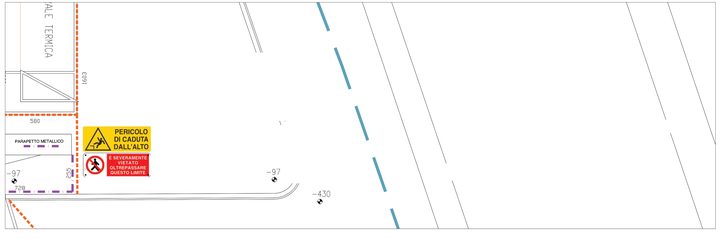
SEZIONE TRASVERSALE A-A